

Patient report

Bio-Rad DATE: 12/25/2019
D-10 TIME: 06:04 PM
S/N: #DC2K755917 Software version: 4.30-2
Sample ID: 10502498
Injection date 12/25/2019 05:55 PM
Injection #: 34 Method: HbA1c
Rack #: --- Rack position: 1

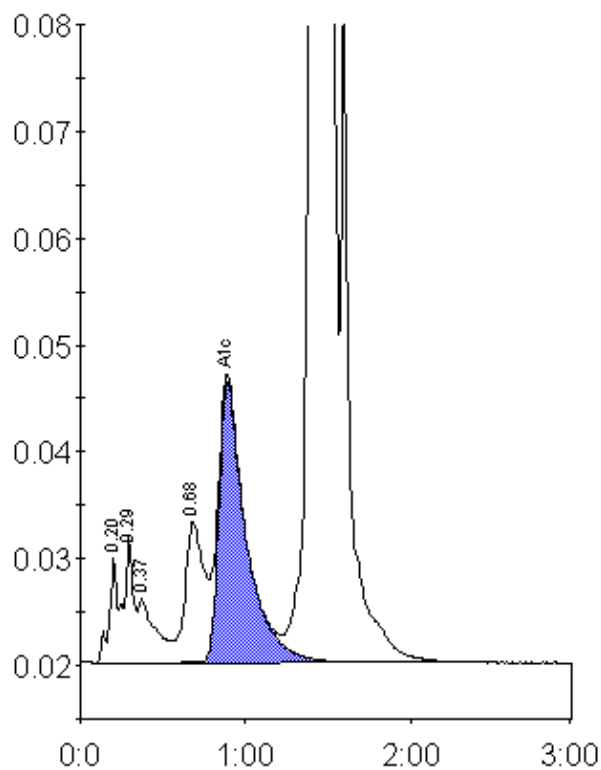

Peak table - ID: 10502498

Peak	R.time	Height	Area	Area %
A1a	0.20	9740	33403	0.8
A1b	0.29	11861	46138	1.1
Unknown	0.37	6046	45149	1.0
LA1c/CHb-1	0.68	13217	107280	2.5
A1c	0.89	26273	300308	8.9
P3	1.39	87583	251967	5.8
A0	1.44	1024720	3560144	81.9
Total Area:			4344390	

Concentration:	%
A1c	8.9